

Violin I
Violin II
Viola
Cello/Double Bass

pp
mp tenuto
f
e rall

Per richiedere il brano completo rivolgersi direttamente all'autore via mail all'indirizzo

pinotesta67@libero.it

Per richiedere il brano
completo rivolgersi
direttamente all'autore
via mail all'indirizzo

pinotesta67@libero.it

Per richiedere il brano
completo rivolgersi
direttamente all'autore
via mail all'indirizzo

pinotesta67@libero.it

6

Per richiedere il brano completo rivolgersi direttamente all'autore via mail all'indirizzo

pinotesta67@libero.it

Per richiedere il brano
completo rivolgersi
direttamente all'autore
via mail all'indirizzo

pinotesta67@libero.it

el. no. 2

el. no. 5

el. no. 6

el. no. 7

Più Mosso $\text{♩} = 63-66$ ⑧

Più mosso $\text{♩} = 46-80$ ⑨⑧

Ripetere da llav (A) alla (B)

mp

pp

mp

Per richiedere il brano completo rivolgersi direttamente all'autore via mail all'indirizzo

pinotesta67@libero.it

Per richiedere il brano
completo rivolgersi
direttamente all'autore
via mail all'indirizzo

pinotesta67@libero.it

Fl. 1
Fl. 2
Cl. Bb

mp
p
11
(130)

Per richiedere il brano
completo rivolgersi
direttamente all'autore
via mail all'indirizzo

pinotesta67@libero.it

Allegretto
76
mp

Per richiedere il brano
completo rivolgersi
direttamente all'autore
via mail all'indirizzo

pinotesta67@libero.it

18-8-93

Al mio indignant
Nunzio Scibilia

Amico e maestro

la mia vita di compositore.

Giuseppe Scibilia

Per richiedere il brano
completo rivolgersi
direttamente all'autore
via mail all'indirizzo

pinotesta67@libero.it

CHAKRA

1 Clarinetto in La

fantasia per 4 clarinetti

Giuseppe Testa

Andante $\text{♩} = 76$

7

pp *p* *pp*

f *pp* *f* *pp* *ff* *pp* *f* *mf*

a tempo

accel. *p*

p

a tempo

rall.

Per richiedere il brano
completo rivolgersi
direttamente all'autore
via mail all'indirizzo

pinotesta67@libero.it

Chakra 1 clarinetto in La

2

56 **Meno**
p *pp*

62 **Largo appassionato** $\text{♩} = 52 \text{ ca}$
mp cantabile

71 *a tempo* *cresc. e accel.*

Più mosso $\text{♩} = 63-66 \text{ ca}$
p *pp*

pp *mp*

Più mosso $\text{♩} = 76-80$

f

Per richiedere il brano
completo rivolgersi
direttamente all'autore
via mail all'indirizzo

pinotesta67@libero.it

Chakra 1 clarinetto in La

121 **Largo appassionato** $\text{♩} = 52 \text{ ca}$
6 *mp* *accel.*

131 *a tempo* *p* **Più mosso** $\text{♩} = 63-66 \text{ ca}$ *p* *mp*

138 *p* *f*

$\text{♩} = 76$ *p* **Presto** *f*

ff pesante e rall. *p*

f *ff*

Per richiedere il brano
completo rivolgersi
direttamente all'autore
via mail all'indirizzo

pinotesta67@libero.it

2 Clarinetto in Sib

CHAKRA

fantasia per 4 clarinetti

Giuseppe Testa

Andante $\text{♩} = 76$

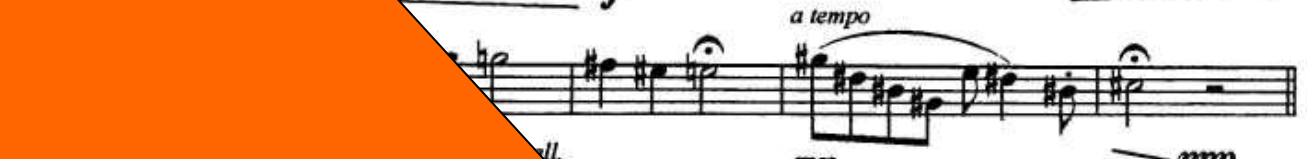

Più mosso $\text{♩} = 63-66$ ca

Per richiedere il brano
completo rivolgersi
direttamente all'autore
via mail all'indirizzo

pinotesta67@libero.it

121 **Largo appassionato** $\text{♩} = 52 \text{ ca}$
mp

127 *p* *cresc. e accel.* *a tempo* *p* *sentito*

133 **Più mosso** $\text{♩} = 63-66 \text{ ca}$
pp

p *mp*

mf **Tempo I** *p*

Presto
ff *pesante e rall.* *p*

f *ff*

Per richiedere il brano
completo rivolgersi
direttamente all'autore
via mail all'indirizzo

pinotesta67@libero.it

3 Clarinetto in La

CHAKRA

fantasia per 4 clarinetti

Giuseppe Testa

Andante $\text{♩} = 76$

pp *pp* *mf*

9 *pp* *f* *p* *pp* *fpp* *mp*

a tempo

cresc. e accel. *p* *pp*

sentito *p*

ff *pesante e rall.* *p* *ppp*

63-66 ca

pp

Per richiedere il brano
completo rivolgersi
direttamente all'autore
via mail all'indirizzo

pinotesta67@libero.it

2

Chakra 3 clarinetto in la

Largo appassionato $\text{♩} = 52 \text{ ca}$

64

72

79

90

Meno

pinotesta67@libero.it

Per richiedere il brano
completo rivolgersi
direttamente all'autore
via mail all'indirizzo

Chakra 3 clarinetto in la

3

119 **Largo appassionato** $\text{♩} = 52 \text{ ca}$

123

126 *p cresc. e accel.*

a tempo **Più mosso** $\text{♩} = 63-66 \text{ ca}$ *pp*

mp

Tempo I *p*

ff pesante e rall.

Per richiedere il brano completo rivolgersi direttamente all'autore via mail all'indirizzo

pinotesta67@libero.it

4 Clarinetto in Sib

CHAKRA

fantasia per 4 clarinetti

Andante $\text{♩} = 76$

Giuseppe Testa

f *pp* *pp* *f* *pp* *f* *a tempo* *accel.* *mp sentito* *ff pesante* *rall.* *p* *ppp*

Per richiedere il brano
completo rivolgersi
direttamente all'autore
via mail all'indirizzo

pinotesta67@libero.it

2

Chakra 4 clarinetto sib

60 **3** **Largo appassionato** $\text{♩} = 52 \text{ ca}$
p *cullante*

69 **3** *a tempo*
p *accel.*

80 *mp* *mp* **Più mosso** $\text{♩} = 63-66 \text{ ca}$

pp *mp*

mf

p

f *con enfasi avvolgente*

2

Per richiedere il brano
completo rivolgersi
direttamente all'autore
via mail all'indirizzo

pinotesta67@libero.it

