

Ottavino

Suite sacra cantata, corale e mottetto

Giuseppe Testa

Andante quasi adagio

43 *mf*

52 *mf*

28 *mf*

rit. 90 G.P. Andante *f*

99 8 *mp*

114 4 *f* *f*

125 Moderato G.P. 11 *mf*

142 11 *mf*

159 11 *mf* rit.

Suite sacra

cantata, corale e mottetto

Giuseppe Testa

Flauto

Andante quasi adagio

13 *mp* 3 3 *mp*

23 *mf* 3 3

43 *mf*

54 4 *mp* 20

86 *mf* rit. G.P. Andante *f*

96 8 *mp*

111 *f* 4

122 *f* G.P. Moderato 6 *mf*

135

141 9

156 6 *mf*

168 rit.

Suite sacra

cantata, corale e mottetto

Giuseppe Testa

Oboe

Andante quasi adagio

13 *mp* 3 3 *mp*

23 10 *mf* 3 3

43 *mf*

54 28 *mf* rit.

93 G.P. Andante *f*

101 8 *mp* *f*

116 4 *f* G.P.

128 Moderato 6 *mf*

140 *mf*

147 4 *mf*

157 5 *mf*

168 rit.

Suite sacra

cantata, corale e mottetto

Giuseppe Testa

Sax soprano

Andante quasi adagio

13 *mp* 3 3 *mp*

23 *mf* 3 3

44 *mf*

56 28 *mf* *rit.* G.P.

94 Andante *f*

102 8 *mp* *f*

117 4 *f* G.P.

128 Moderato 6 *mf*

140 *mf*

147 4 *mf*

157 5 *mf*

168 *rit.*

Suite sacra

cantata, corale e mottetto

Giuseppe Testa

Fagotto

Andante quasi adagio

18

mp

28

6

mf

43

mf

56

13

mf

80

rit.

91

G.P.

Andante

f

99

4

mf

110

mp

f

Moderato

123

G.P.

4

mf

134

142

151

mf

3

mf

164

rit.

Suite sacra

Clarinetto piccolo in Mi \flat cantata, corale e mottetto

Giuseppe Testa

Andante quasi adagio

13 15 *mp* 3 *mf*

36 3 *mf*

46

57 28 *mf* *rit.* G.P.

94 Andante 4

106 *f* *mf* *mp*

114 4 *f* *f*

125 G.P. Moderato 6 *mf*

137

144 9

159 6 *mf*

170 *rit.*

Clarinetto in Sib 1

Suite sacra
cantata, corale e mottetto

Giuseppe Testa

Andante quasi adagio

4
mp

14
3 3
mp

34
3 3 3
mf *mf*

46
mf

58
4 7 3
mp *mp*

77
mf

88
rit. G.P. Andante
f

99
4
mf *mp*

111
4
f *f*

125
G.P. Moderato 6
mf

139
mf

146
3
mf

159
6
mf rit.

Suite sacra

Clarinetto in Sib 2

cantata, corale e mottetto

Giuseppe Testa

Andante quasi adagio

4

mp

14

mp

26

mp

40

mf

52

mf

65

7

mp

81

rit.

G.P.

Andante

94

f

mf

110

mp

f

125

G.P.

Moderato

2

mf

136

mf

148

3

mf

162

rit.

Clarinetto basso

Suite sacra

cantata, corale e mottetto

Giuseppe Testa

Andante quasi adagio

4

mp

14

mp

29

mp

42

mf

55

7

73

mp *rit.* *mf*

85

G.P. **Andante** *f*

97

4

mf *mp*

111

4

f *f* G.P.

Moderato

128

2

mf

137

149

mf *mf*

162

rit.

Suite sacra

Sax contralto

cantata, corale e mottetto

Giuseppe Testa

Andante quasi adagio

13

mp

23

mf

35

mf

46

57

mf *mp* *mp*

74

rit. *mf*

83

G.P. Andante *f*

96

mf *mp*

111

f *mf*

124

G.P. Moderato *mf*

137

mf *mf* *mf*

150

mf *rit.* *mf*

161

mf *mf*

Suite sacra

cantata, corale e mottetto

Giuseppe Testa

Andante quasi adagio

18 *mp*

28 *mf* 3

39 3 3 *mf*

51 *mf*³ *mp*

63 *mp* *mp*³

76 *mf*

87 *rit.* G.P. Andante *f*

99 4 *mf* *mp*

112 *f* *mf*

124 G.P. Moderato 2 *mf*

135 6 *mf*

150 *mf*

162 *mf* *rit.*

cantata, corale e mottetto

Giuseppe Testa

Suite sacra

Corno in Fa 1

cantata, corale e mottetto

Giuseppe Testa

Andante quasi adagio

15 13 *mf*

38 3 *mp*

51 3 *mf* *mp*

64 7 *mp*

83 *rit.* G.P.

Andante

94 *f* *mf*

104 4 *mp* 4

118 *mf* G.P.

Moderato

128 *mf*

135 5 *mf* *mf*

151 *mf*

160 5 *mf* *rit.*

Suite sacra

Corno in Fa 2

cantata, corale e mottetto

Giuseppe Testa

Andante quasi adagio

4 5 10 13

28 15

43 *mp*

58 *mf* 3 *mp* 7 *mp*

76

83 *rit.* G.P.

94 Andante *f* *mf*

104 4 *mp* 4

118 *mf* G.P.

128 Moderato 7 5 *mf*

145 *mf*

153 *mf*

160 6 5 *mf* *rit.*

Suite sacra

Corno in MIb 2

cantata, corale e mottetto

Giuseppe Testa

Andante quasi adagio

4 5 10 13

28 15

43 *mp*

58 *mf* *mp* *mp* 7

76

83 *rit.* G.P.

94 *Andante* *f* *mf*

104 4 *mp* 4

118 *mf* G.P.

128 *Moderato* 5 *mf*

145 *mf*

153 *mf*

160 6 5 *mf* *rit.*

Suite sacra

Cornetta in sib 1

cantata, corale e mottetto

Giuseppe Testa

Andante quasi adagio

27 *mp* 9

44 *mf*

54 12 *mp* 6

79 *mf*

89 *rit.* G.P. Andante *f*

98 4 *mf* 4 *mp*

111 *f* *mf*

121 *f* G.P. Moderato *mf*

129 10 *mf*

147

155 *mf*

164 *mf*

169 *rit.*

Suite sacra

Cornetta in sib 2

cantata, corale e mottetto

Giuseppe Testa

Andante quasi adagio

27 9

mp

44 *mf*

54 12 6

mp

79 *mf*

89 *rit.* G.P. Andante

98 4 *f* 4

mf *mp*

111 *f* *mf*

121 *f* G.P.

128 Moderato 5 10

mf

147

155 6

165 *mf*

169 *rit.*

Suite sacra

cantata, corale e mottetto

Giuseppe Testa

Tromba in Si \flat 1

Andante quasi adagio

p *mp* *mf* *rit.* *G.P.* *Andante* *f* *mf* *mp* *f* *G.P.* *Moderato* *mf* *mf* *mf* *rit.* *2*

14 27 45 56 89 98 112 123 131 139 153 161

7 12 13 4 4

cantata, corale e mottetto

Giuseppe Testa

Suite sacra

Trombone 1

cantata, corale e mottetto

Giuseppe Testa

Andante quasi adagio

mp mf

23

33

mp

8

53

mp

8

3

9

79

mp

rit.

G.P.

94

Andante

f

mf

4

104

mp

4

113

mf

4

122

f

G.P.

128

Moderato

mf

9

145

mf

9

160

mf

8

rit.

Suite sacra
cantata, corale e mottetto

Trombone 1

Giuseppe Testa

Andante quasi adagio

33 *mp* 23 *mf*

53 *mp* 8 3 9

79 *mp* rit. G.P.

Andante

94 *f* 4 *mf*

104 *mp* 4

113 *mf* 4

122 *f* G.P.

Moderato

128 *mf* 9

145 *mf* 9

160 *mf* 8 rit.

Suite sacra

Trombone 2

cantata, corale e mottetto

Giuseppe Testa

Andante quasi adagio

23

mp *mf*

35 8 *mp*

56 8 *mp* 9 *mp*

83 *rit.* G.P.

94 Andante *f* 4 *mf*

104 4 *mp*

113 4 *mf*

122 G.P.

128 Moderato 9 *mf*

145 9 *mf*

160 8 *mf* *rit.*

Suite sacra
cantata, corale e mottetto

Trombone 2

Giuseppe Testa

Andante quasi adagio

mp

mf

34

8

mp

54

8

mp

9

mp

80

rit.

G.P.

94

Andante

f

4

mf

104

4

mp

113

4

mf

122

f

G.P.

128

Moderato

9

mf

145

9

mf

160

8

mf

rit.

Euphonium

Suite sacra cantata, corale e mottetto

Giuseppe Testa

Andante quasi adagio

15

4

mp

30

mp

mf

40

mf

53

mf

mp

66

mp

mf

85

rit.

G.P.

94

Andante

f

mf

mf

108

mp

f

mf

121

G.P.

Moderato

4

mf

136

147

2

mf

160

3

mf

rit.

Euphonium

Suite sacra

cantata, corale e mottetto

Giuseppe Testa

Andante quasi adagio

15 *mp* *mf*

30 *mf* *mp*₃

40 *mf*

53 *mf* *mp*₃

66 *mp* *mf* *rit.* G.P.

94 **Andante** *f* *mf* *mf*

108 *mp* *f* *mf*

121 **Moderato** G.P. *mf*

136

147 *mf*

160 *mf* *rit.*

Suite sacra

Tuba

cantata, corale e mottetto

Giuseppe Testa

Andante quasi adagio

15 *mp*

29 *mp*

43 *mf*

55 *mp*

69 *mf*

87 *rit.* G.P. Andante *f* 2

101 *mf* *mf* *mp*

113 *f* *mf*

126 G.P. Moderato 4 *mf*

139

150 2 *mf* 3 *mf*

164 *rit.*

Suite sacra

cantata, corale e mottetto

Giuseppe Testa

Timpani

Andante quasi adagio

15 **12** **10** **4** **12** *mp* *p*

58 **14** **14** *p* *mp* *rit.* **G.P.**

94 **6** **6** **2** *mf* *mf* *mp*

113 **2** **6** *mf* *f* **G.P.**

128 **16** *mf*

149 *mp*

156 **8** *mp*

169 *rit.*

Suite sacra

cantata, corale e mottetto

Giuseppe Testa

Glockenspiel

Andante quasi adagio

43 *mf*

52 28 *mf*

89 *rit.* G.P. Andante *f*

98 8 *mp*

114 4 *f* *f*

125 Moderato G.P. 11 *mf*

143 11 *mf*

158 11 *mf* *rit.*

Suite sacra

Percussioni 1

cantata, corale e mottetto

Giuseppe Testa

Tamburo

Andante quasi adagio

13 9

p 3 3 *p*

30 3

p 3 3

44 8 16 5

p rit. G.P. Andante

80 6 4

mp

98 6 2

mf *mf*

112 4

mp *mf* *f*

124 G.P. Moderato 6

mp

136

143 6

mp

153

mp

159 5

mp rit.

169

Suite sacra

cantata, corale e mottetto

Percussioni 2

Cassa e piatti

Giuseppe Testa

Andante quasi adagio

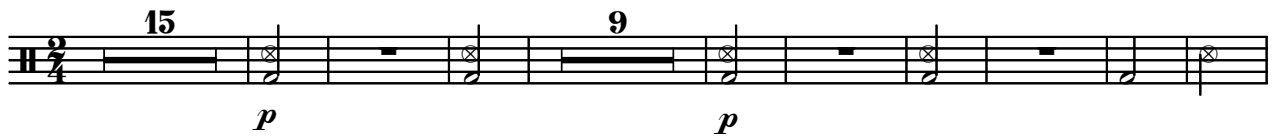

34

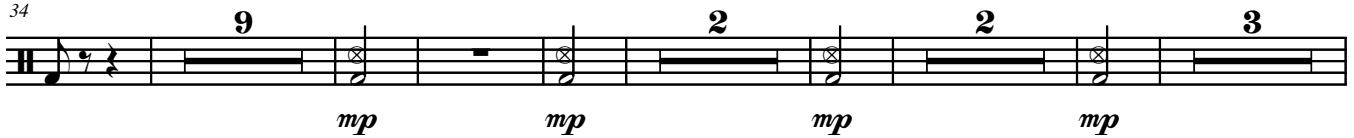

56

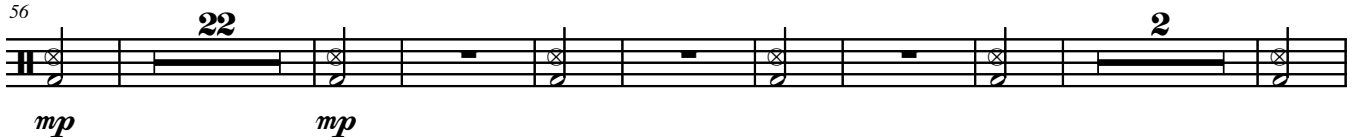

89

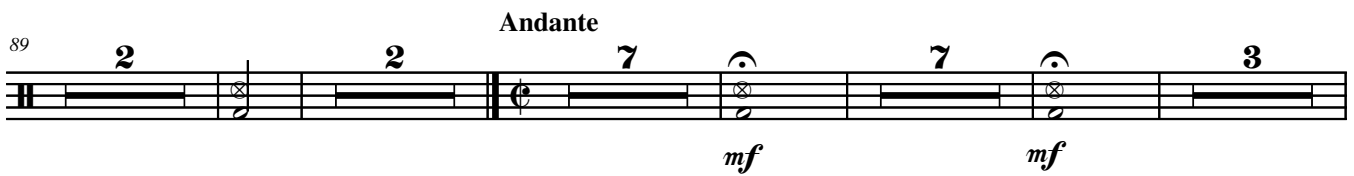

113

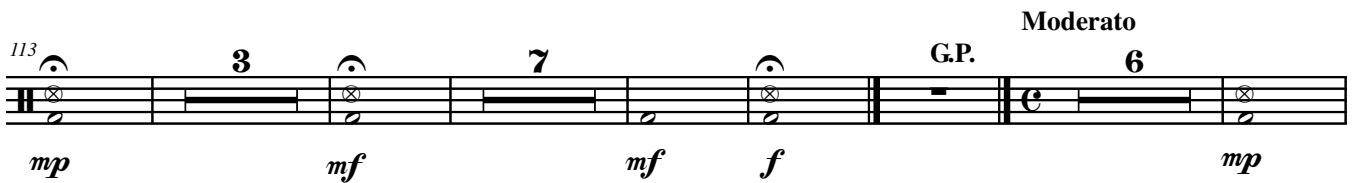

135

154

166

Giuseppe Testa

Ottavino

Flauto

Oboe

Fagotto

Clarinetto piccolo in Mi♭

Clarinetto in Si♭ 1

Clarinetto in Si♭ 2

Clarinetto basso

Sax contralto

Sax tenore

Sax baritono

Corno in Fa 1-2

Cornetta in sib 1-2

Tromba in Si♭ 1-2

Trombone 1-2

Euphonium

Tuba

Timpani

Glockenspiel

Percussioni 1

Percussioni 2

10

17

Ott.

Fl.

mp

Ob.

mp

Fg.

mp

Cl. p. Mi^b

Cl. Si^b 1

mp

Cl. Si^b 2

mp

Cl. B.

mp

Sax C.

mf

Sax T.

mp

mf

Sax B.

mp

Cr. 1-2

1^o

mf

Cnt.

mp

Tr. Si^b 1-2

T.ne 1-2

mf

Euph.

mp

mf

Tba.

mp

17

Timp.

Glock

17

Perc. 1

p

Perc. 2

p

[illegible]

mp

66

Ott.

Fl.

Ob.

Fg.

Cl. p. Mi

Cl. Si \flat 1

Cl. Si \flat 2

Cl. B.

Sax C.

Sax T.

Sax B.

Cr. 1-2

Cnt.

Tr. Si \flat 1-2

T. ne 1-2

Euph.

Tba.

66

Timp.

Glock.

66

Perc. 1

Perc. 2

79 *rit.* G.P.

Ott. *mf*

Fl. *mf*

Ob. *mf*

Fig. *mf*

Cl. p. Mi♭ *mf*

Cl. Si♭ 1 *mf*

Cl. Si♭ 2 *mf*

Cl. B. *mf*

Sax C. *mf*

Sax T. *mf*

Sax B. *mf*

Cr. 1-2 *mf*

Cnt. *mf*

Tr. Si♭ 1-2 *mf*

T.ne 1-2 *mp*

Euph. *mf*

Tba. *mf*

Timp. *mp*

Glock *mf*

Perc. 1 *mp*

Perc. 2 *mp*

Detailed description of the musical score: The score is for a full orchestra and includes vocal parts. It begins at measure 79. The Oboe, Flute, Clarinet in B-flat, Clarinet in E-flat 1 and 2, Clarinet in B, Saxophone Contralto, Saxophone Tenor, Saxophone Baritone, Cor Anglais 1-2, Contralto, Trumpet in B-flat 1-2, Trombone 1-2, Euphonium, Tuba, Timpani, Glockenspiel, and Percussion 1 and 2 all have parts. The key signature has two flats (B-flat and E-flat). The time signature is 4/4. The score features various dynamics including mf (mezzo-forte) and mp (mezzo-piano), and a ritardando (rit.) marking. The page ends with a G.P. (Grande Pause) marking.

94 Andante

Ott. *f*

Fl. *f*

Ob. *f*

Fg. *f*

Cl. p. Mi *f*

Cl. Sib 1 *f*

Cl. Sib 2 *f*

Cl. B. *f*

Sax C. *f*

Sax T. *f*

Sax B. *f*

Cr. 1-2 *f*

Cnt. *f*

Tr. Sib 1-2 *f*

T. ne 1-2 *f*

Euph. *f*

Tba. *f*

Timp. *mf*

Glock. *f*

Perc. 1 *mf*

Perc. 2 *mf*

[illegible]

114

Ott. *f*

Fl. *f*

Ob. *f*

Fg. *f*

Cl. p. Mi♭ *f*

Cl. Si♭ 1 *f*

Cl. Si♭ 2 *f*

Cl. B. *f*

Sax C. *f* *mf*

Sax T. *f* *mf*

Sax B. *f* *mf*

Cr. 1-2 *mf* *a 2*

Cnt. *f* *mf* *f*

Tr. Si♭ 1-2 *mf* *f*

Tne 1-2 *mf* *f*

Euph. *f* *mf*

Tba. *f* *mf*

Timp. *mf* *f*

Glock *f* *f*

Perc. 1 *mf* *f*

Perc. 2 *mf* *f*

G.P.

Moderato

This page of the musical score contains the following instruments and parts:

- Ott.** (Oboe): Starts with a rest, then plays a melodic line starting on G4.
- Fl.** (Flute): Plays a rapid sixteenth-note pattern in the first measure, then a melodic line.
- Ob.** (Oboe): Plays a melodic line, with a *mf* marking at measure 138.
- Fg.** (Fagott): Plays a melodic line, with a *mf* marking at measure 138.
- Cl. p. Mi** (Clarinete piccolo in Mi): Plays a melodic line, with a *mf* marking at measure 138.
- Cl. Si** 1 (Clarinete Si): Plays a melodic line, with a *mf* marking at measure 138.
- Cl. Si** 2 (Clarinete Si): Plays a melodic line, with a *mf* marking at measure 138.
- Cl. B.** (Clarinete B): Plays a melodic line, with a *mf* marking at measure 138.
- Sax C.** (Saxofono Contralto): Plays a melodic line, with a *mf* marking at measure 138.
- Sax T.** (Saxofono Tenore): Plays a melodic line, with a *mf* marking at measure 138.
- Sax B.** (Saxofono Baritone): Plays a melodic line, with a *mf* marking at measure 138.
- Cr. 1-2** (Corni 1-2): Plays a melodic line, with a *mf* marking at measure 138.
- Cnt.** (Contraltista): Plays a melodic line, with a *mf* marking at measure 138.
- Tr. Si** 1-2 (Trombe Si 1-2): Plays a melodic line, with a *mf* marking at measure 138.
- T. ne 1-2** (Trombe basse 1-2): Plays a melodic line, with a *mf* marking at measure 138.
- Euph.** (Eufonio): Plays a melodic line, with a *mf* marking at measure 138.
- Tba.** (Tubista): Plays a melodic line, with a *mf* marking at measure 138.
- Timp.** (Timpani): Plays a melodic line, with a *mf* marking at measure 138.
- Glock.** (Glockenspiel): Plays a melodic line, with a *mf* marking at measure 138.
- Perc. 1** (Percussion 1): Plays a melodic line, with a *mf* marking at measure 138.
- Perc. 2** (Percussion 2): Plays a melodic line, with a *mf* marking at measure 138.

[illegible]

[illegible]

[illegible]

Suite sacra

Corno in Mib1

cantata, corale e mottetto

Giuseppe Testa

Andante quasi adagio

4
mp

15
mf

38
mp

51
mf *mp*

64
mp

83
rit. G.P.

Andante

f *mf*

104
mp

118
mf G.P.

Moderato

mf

135
mf *mf*

151
mf

160
mf *rit.* *mf*